

# 16 - Chutney

Thomas Stabenow

♩=102

Jazz

FINE

**solo**

**1**

G<sup>b7</sup> B<sup>7</sup> G<sup>b7</sup> B<sup>7</sup> E<sup>7</sup> A<sup>7</sup>

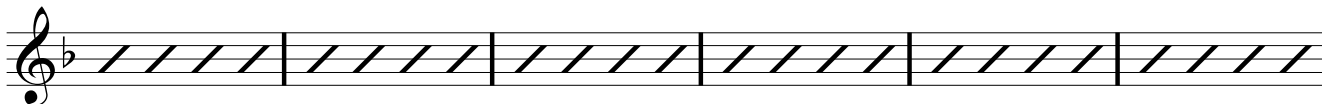

G<sup>b7</sup> E<sup>b7</sup> A<sup>b</sup>m<sup>7</sup> D<sup>b7</sup> Am<sup>7</sup> D<sup>7</sup> G<sup>7</sup> E<sup>7</sup> Am<sup>7</sup> D<sup>7</sup>

**2**

G<sup>7</sup> C<sup>7</sup> G<sup>7</sup> C<sup>7</sup> F<sup>7</sup> B<sup>b7</sup>

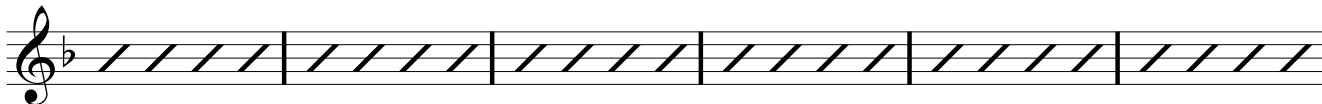

G<sup>7</sup> E<sup>7</sup> Am<sup>7</sup> D<sup>7</sup> B<sup>b</sup>m<sup>7</sup> E<sup>b7</sup> A<sup>b7</sup> F<sup>7</sup> B<sup>b</sup>m<sup>7</sup> E<sup>b7</sup>

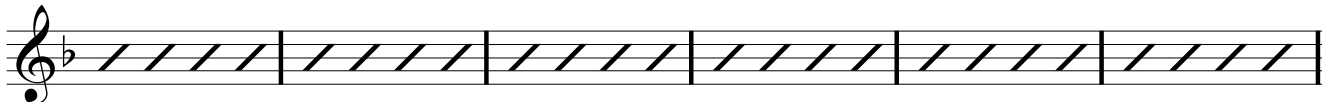

**3**

A<sup>b7</sup> D<sup>b7</sup> A<sup>b7</sup> D<sup>b7</sup> G<sup>b7</sup> B<sup>7</sup>

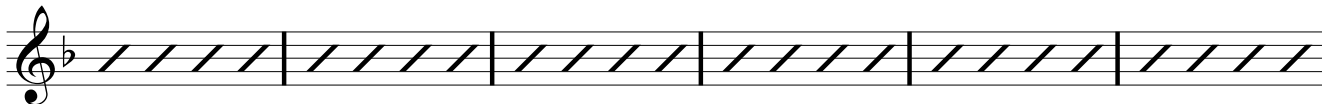

A<sup>b7</sup> F<sup>7</sup> B<sup>b</sup>m<sup>7</sup> E<sup>b7</sup> Bm<sup>7</sup> E<sup>7</sup> A<sup>7</sup> F<sup>#7</sup> Bm<sup>7</sup> E<sup>7</sup>

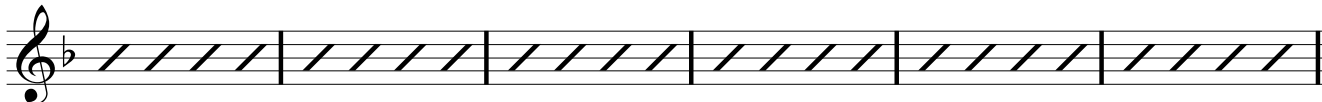

**4**

A<sup>7</sup> D<sup>7</sup> A<sup>7</sup> D<sup>7</sup> G<sup>7</sup> C<sup>7</sup>

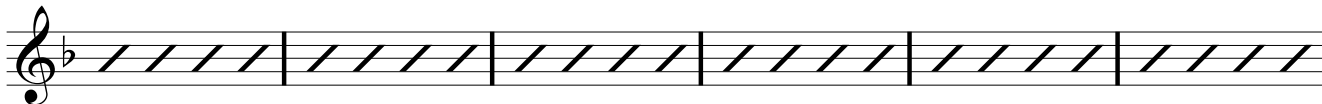

A<sup>7</sup> F<sup>#7</sup> Bm<sup>7</sup> E<sup>7</sup> Cm<sup>7</sup> F<sup>7</sup> B<sup>b7</sup> G<sup>7</sup> Cm<sup>7</sup> F<sup>7</sup>

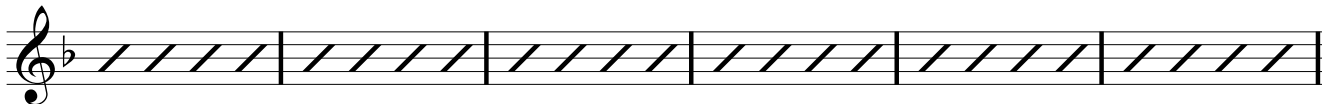

**5**

B<sup>b7</sup> E<sup>b7</sup> B<sup>b7</sup> E<sup>b7</sup> A<sup>b7</sup> D<sup>b7</sup>

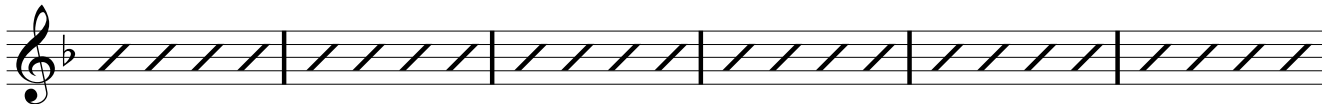

B<sup>b7</sup> G<sup>7</sup> Cm<sup>7</sup> F<sup>7</sup> C<sup>#7</sup> F<sup>#7</sup> B<sup>7</sup> G<sup>#7</sup> C<sup>#</sup>m<sup>7</sup> F<sup>#7</sup>

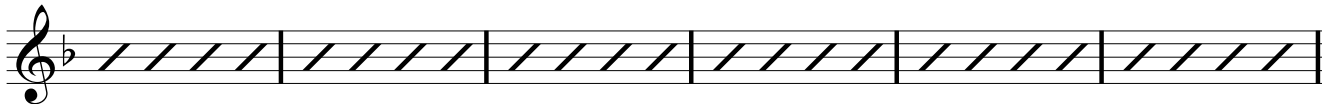

D.C. al FINE